

agencyone

Property ID: #1400274

Listing Courtesy of Action Real Estate

Offered At: \$336,950

Listed on **January 11, 2019**

Welcome to Highland View! Brand new construction homes located in West Bremerton! This home offers 1,926 sq ft of living space, 3 beds, 2.5 baths, upper level bonus room & den/office space. Beautiful cabinetry w/ granite countertops, laminate flooring, front stainless steel appliances, electric fireplaces w/ custom builder design. Master bedroom offers a 5 piece bath & walk in closet. Close to restaurants, shopping, the navy yard, & ferries

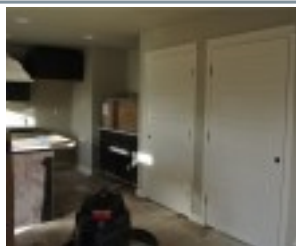

Property Details

Sq Ft: 1926

Bedroom: 3.00

Bathrooms: 2.50

Garages: N/A

Primary Features

Status: Sold

IDX Property Type: Residential

Lot SqFt: 3458 Sq. ft.

3rd Party Required: None

Bank Owned: No

Community Name: West Hills

County: Kitsap

Energy Source: Electric

Exterior: Cement/Concrete, Wood, Wood Products

Year Built: 2018

Possession: Closing

School District: BRM

Business Type: N/A

Business Name: N/A

Sewer: Sewer Connected

Site Features: Cable TV, High Speed Internet, Patio

Style: 12 - 2 Story

Terms: Cash Out, Conventional, FHA, VA

View: N/A

Contingent Date: N/A

External Features

Lot Details: Curbs, Paved Street, Sidewalk

Roofing: Composition

Lot Topography/Vegetation: Level, Partial Slope

Internal Features

Appliances Included: Dishwasher, Microwave, Range/Oven

Basement: None

Dining Room Location: N/A

Floor Covering: Laminate, Vinyl, Wall to Wall Carpet

Heating/Cooling: Ductless HP-Mini Split

Features: Bath Off Master, Dbl Pane/Storm Windw, Walk-in Closet

Water source: Public

Water Heater Location: N/A

Additional

Architecture: Craftsman

Building Condition: Very Good

Building Information: Built On Lot

Parking Type: Garage-Attached

Total Covered Parking: N/A

Total UnCovered Parking: N/A

Virtual Tour:

Sewer Company: City of Bremerton

Form 17:

Foundation:

Location Information

Address:1946, Hardway Lane Kitsap, Bremerton 98312

Latitude:47.548164

Longitude:-122.678044

Directions:Take exit Loxie Eagans/Auto Center Way, R onto Werner Rd, L onto Union Ave W, R onto 3rd Ave, L onto Hardway Lane

Bus Route NearBy:N

Financial Details

Monthly Rent If Any,0

Tax Amount:552

Tax Year:2018