

agencyone

Property ID: #1473184

Listing Courtesy of Mike & Sandi Nelson RE

Offered At: \$350,000

Listed on **June 12, 2019**

Single story living at it's finest in Gig Harbor! Step inside this bright & airy home to discover vaulted ceilings, skylights & granite countertops throughout. The flowing floor plan features an open kitchen/dining, family & living rooms with bedrooms/bathrooms just steps away. Outside, delight in the privacy of the fenced yard with large deck, RV parking & plenty of garden space to put that green thumb to work. With easy access to Gig Harbor shopping, Tacoma & Port Orchard, this is a must see!

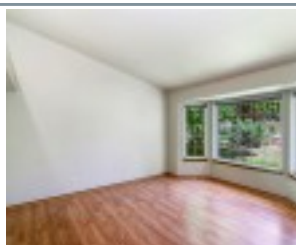
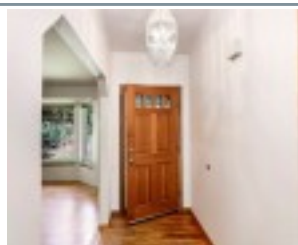

Property Details

Sq Ft: 1428

Bedroom: 3.00

Bathrooms: 2.00

Garages: N/A

Primary Features

Status: Sold

IDX Property Type: Residential

Lot SqFt: 24393 Sq. ft.

3rd Party Required: None

Bank Owned: No

Community Name: Gig Harbor

County: Pierce

Energy Source: Electric, Propane

Exterior: Wood Products

Year Built: 1991

Possession: Closing

School District: PEN

Business Type: N/A

Business Name: N/A

Sewer: Septic

Site Features: Cable TV, Deck, Fenced-Fully, High Speed Internet, Outbuildings, Propane, RV Parking

Style: 10 - 1 Story

Terms: Cash Out, Conventional, FHA, USDA, VA

View: Territorial

Contingent Date: N/A

External Features

Lot Details: Cul-de-sac, Dead End Street, Paved Street

Lot Topography/Vegetation: Brush, Garden Space, Level, Wooded

Roofing: Composition

Internal Features

Appliances Included: Dishwasher, Dryer, Range/Oven, Refrigerator, Washer

Basement: None

Dining Room Location: Main

Floor Covering: Ceramic Tile, Hardwood, Laminate, Vinyl, Wall to Wall Carpet

Heating/Cooling: Insert, Wall

Features: Bath Off Master, Ceiling Fan(s), Dbl Pane/Storm Windw, Dining Room, Skylights, Vaulted Ceilings

Water source: Public

Water Heater Location: N/A

Additional

Architecture: N/A

Building Condition: N/A

Building Information: Built On Lot

Virtual Tour:

Form 17:

Parking Type: Garage-Attached

Total Covered Parking:N/A

Total UnCovered Parking: N/A

Sewer Company: Septic

Foundation:

Location Information

Address:13814, 98th Av Ct NW Pierce, Gig Harbor 98329

Latitude:47.383680

Longitude:-122.669737

Directions:Going S on WA-302 W, turn R, Cross Purdy Bridge. Follow to L onto Creviston Dr NW then L on 103rd Ave NW. 103rd Ave NW goes slightly left & becomes 139th St NW. Turn R onto 98th Ct NW to address.

Bus Route NearBy:N/A

Financial Details

Monthly Rent If Any,0

Tax Amount:2997

Tax Year:2019